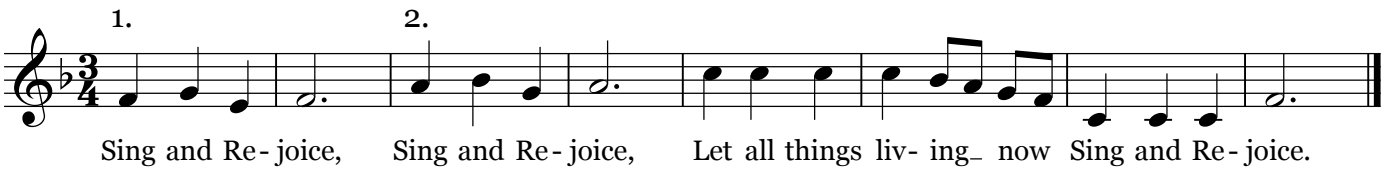SING AND REJOICE